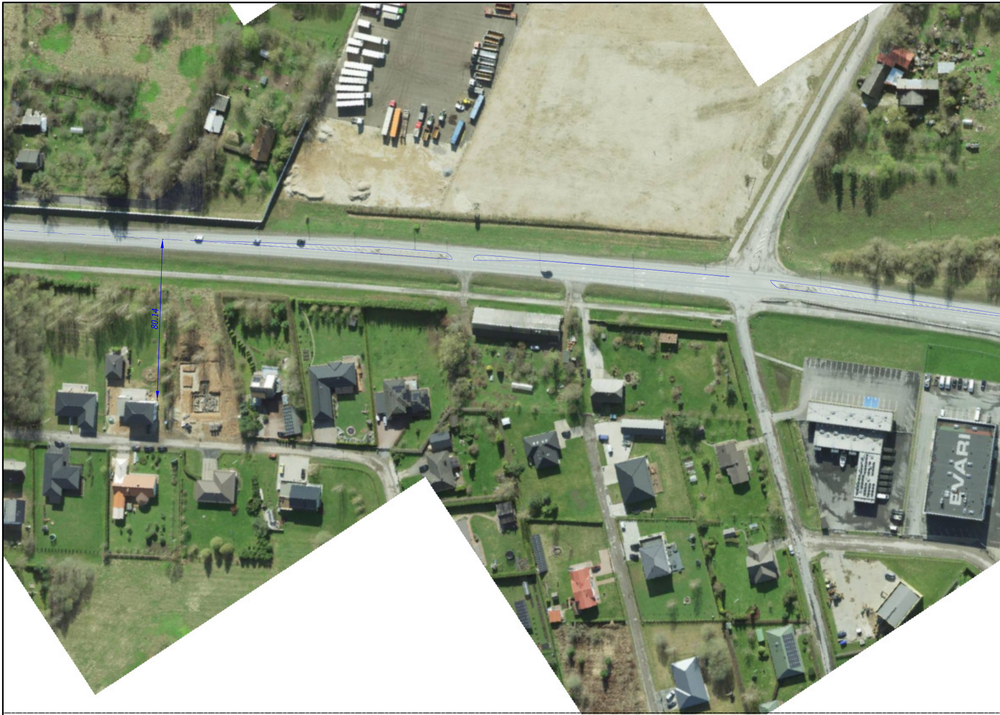

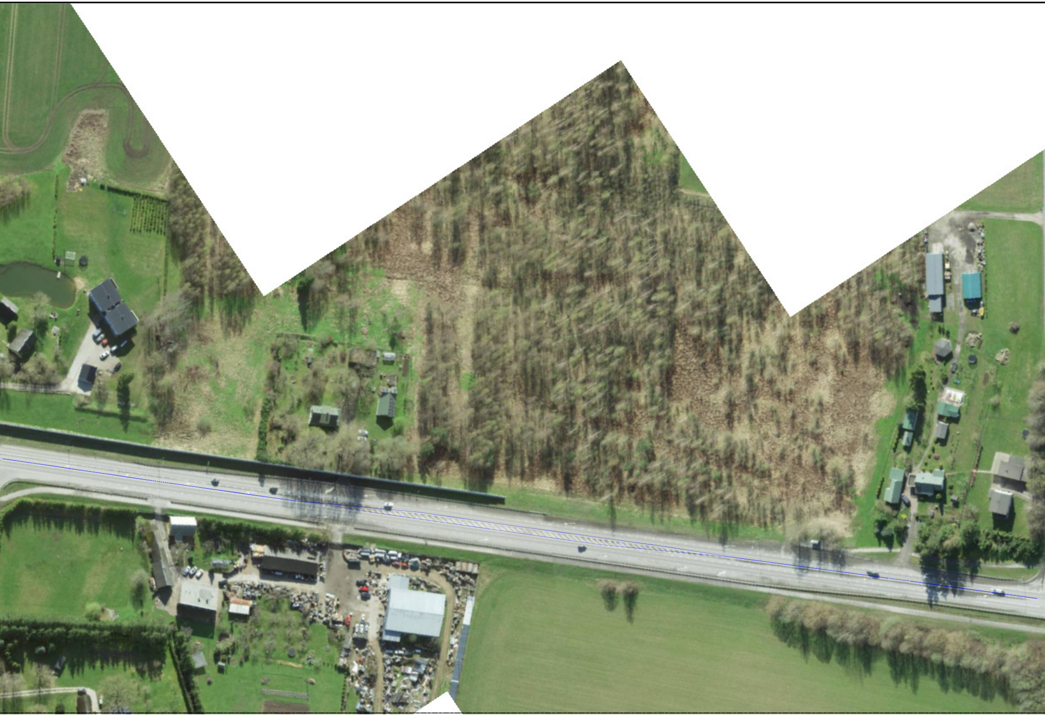

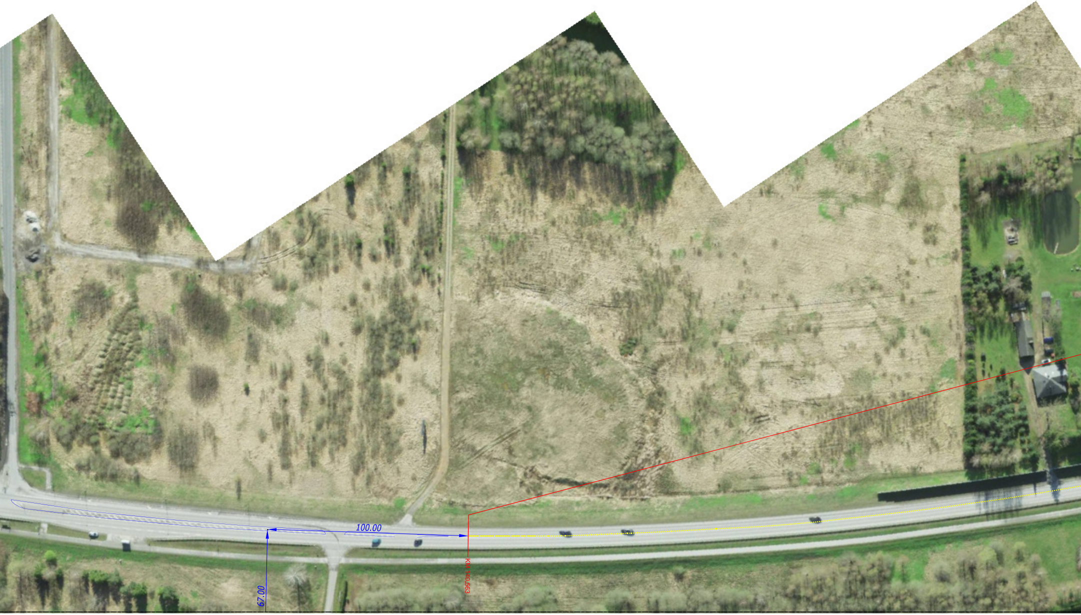
100.00
67.00
KM 140.563

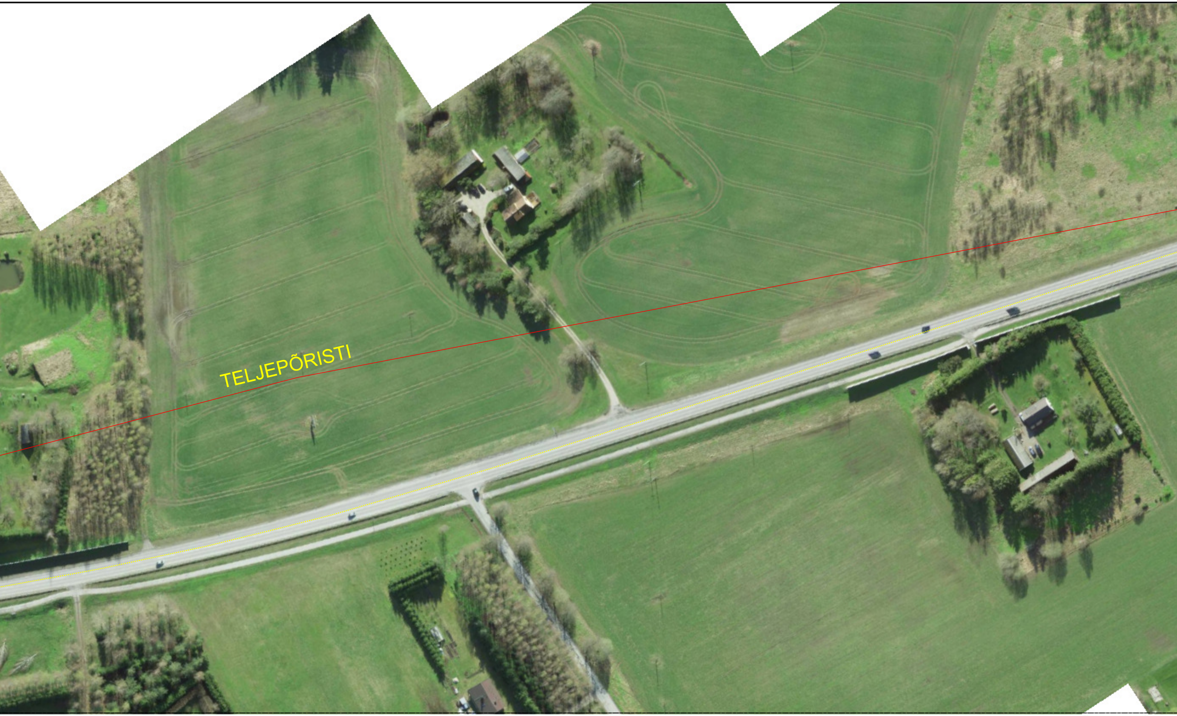
TELJEPÕRISTI

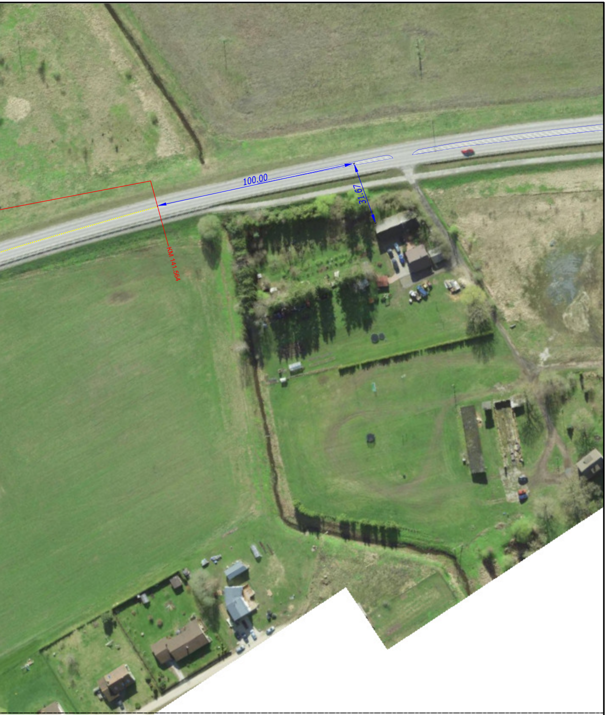
100.00
31.67
KM 141.564

TINGMÄRGID:

158 Proj. ajutine liiklusmärk

Proj. ajutine liiklusmärgi post

Warren Safety
Ranna tee 17, Tabasalu 76901
tel: 603 2401
E-mail: info@warrensafety.com

Kontrollis:	S.Vahter	Skeemi nr: 2510-8.1	Kuupäev 07.10.2025
Koostas:	K. Rütman	Projekt: T3 Markeerimine	Leht 1 / Lehti 1
Tellija:	KiirWarren.KL OÜ Ranna tee 17, Tabasalu 76901 Janno Reimann, tel: 5460 0401	Asukoht: Nõo ja Kambja vald, Tartumaa, Tee nr 3, Jõhvi-Tartu-Valga tee, km 138.585 - 146.698	Mõõtkava 1:1000
		Joonis: Liiklusskeem	